Creative Biolabs®
ViroAntibody

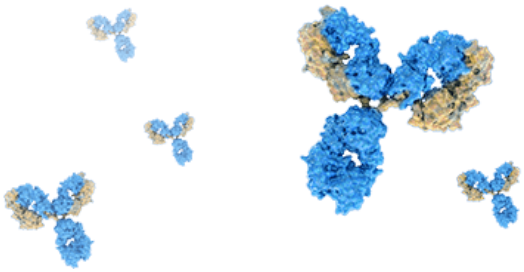

AibGenesis™ Mouse Anti-Cafeteriavirus-dependent Mavirus Peptidase S74 Domain-containing Protein Monoclonal Antibody

Cat. No.: VRS-0124-YT4196
This product is for research use only and is not approved for use in humans or in clinical diagnosis.

Product Overview

Target	Peptidase S74 domain-containing protein
Specificity	This antibody is specific for Peptidase S74 domain-containing protein of Cafeteriavirus-dependent mavirus.
Clone	TF1170
Host Species	Mouse
Antibody Isotype	IgG
Species Reactivity	Cafeteriavirus-dependent mavirus

Product Properties

Immunogen	Synthetic peptide corresponding to partial sequence of Peptidase S74 domain-containing protein.
Purity	>95%

Packaging, Storage & Formulations

Form	Liquid, please specify if lyophilized powder is requried.
Formulation	PBS (pH 7.4) without any preservative, please specify if any additional requirements.
Preservative	Preservative-free, please specify if any additional requirements.

Applications

Application	ELISA

SUITE 203, 17 Ramsey Road, Shirley, NY 11967, USA
Tel: 1-631-357-2254 Fax: 1-631-207-8356
Email: info@creative-biolabs.com

© Creative Biolabs All Rights Reserved

Application Notes	The antibody is screened by ELISA using the synthetic peptide that corresponds to a partial sequence of Cafeteriavirus-dependent mavirus Peptidase S74 domain-containing protein as the capture antigen. Additional applications have not been validated. It is recommended that the end users validate other applications and determine optimal concentrations/dilution under their experimental conditions.

Other Product Details

Type	Primary Antibody
Clonality	Monoclonal
ProAb	Made to order

Virus Details

Virus Classification	Double-stranded DNA virus
Species	*Cafeteriavirus-dependent mavirus*
Virus Name	Maverick-related virus
Virus Alternatives Names	Cafeteriavirus-dependent mavirus; endogenous mavirus; Maverick-related virus strain SpezI; Maverick-related virus
Genome Composition	dsDNA

Target

Introduction	Cafeteriavirus-dependent mavirus is a species of double stranded DNA virus in family Lavidaviridae. And it can integrate into the genome of cells of C. roenbergensis, and thereby confer immunity to the population.
Target Alternative Names	Peptidase S74 domain-containing protein, MV19, Mvrk_gpp19
UniProt ID	A0A1L4 BK97

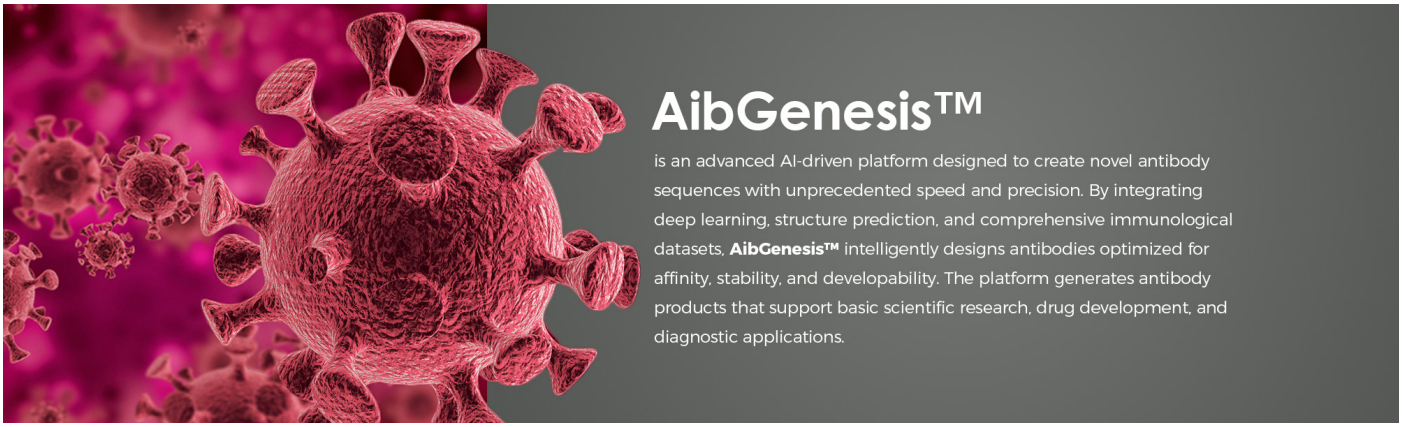

© Creative Biolabs All Rights Reserved